

DATA REPORT

Alarm ✗

ID: PG2501080299

File Information

File Created Date: 05/06/26 13:01:28
 Note: All Times shown are based on UTC+0:00 and 24-Hour clock [MM/DD/YY HH:MM:SS]

Device Information

Device Type:	PPGLOG THSULCD	Firmware Version:	1.04
ID:	PG2501080299	Log Interval:	10 min
Start Delay:	30 min		
Description:	Temperature and Humidity Recorder		

Logging Summary

First Point:	05/05/26 13:45:55	Max:	23.2°C(Temp)/79.1%RH(Humidity)
Stop Time:	05/06/26 12:55:55	Min:	-19.7°C(Temp)/32.6%RH(Humidity)
Number of Points:	140	Average:	-14.4°C(Temp)/59.6%RH(Humidity)
Trip Length:	00d 23h 10m 00s	MKT:	-3.2°C
Stop Mode:	Manual Stop	Start Mode:	Button Start

Marked Events

N/A

Alarm Condition	Alarm Delay	First Point Time	Time of Violations	No. of Violations	Status
H2: N/A					
H1: Over 8.0°C	00d 00h 10m 00s (single)	05/05/26 13:55:55	00d 00h 50m 00s	2	Alarm
L1: Below 2.0°C	00d 00h 10m 00s (single)	05/05/26 14:45:55	00d 22h 10m 00s	1	Alarm
L2: N/A					
H2: N/A					
H1: Over 80.0%RH	00d 00h 10m 00s (single)	00/00/00 00:00:00	00d 00h 00m 00s	0	OK
L1: Below 40.0%RH	00d 00h 10m 00s (single)	05/05/26 13:55:55	00d 00h 40m 00s	1	Alarm
L2: N/A					

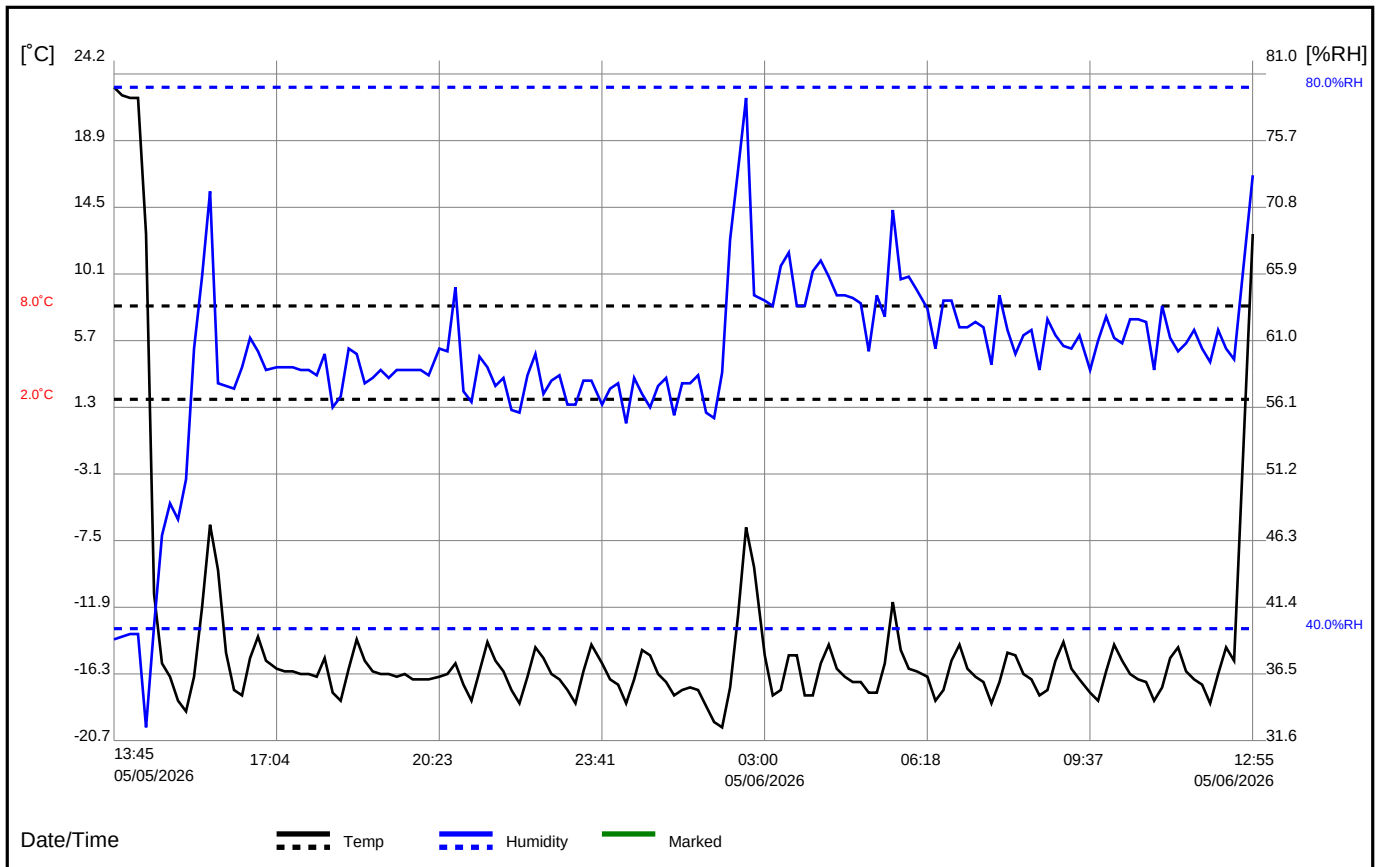



Temperature&Humidity Table

Date	Time	°C	%RH	Date	Time	°C	%RH	Date	Time	°C	%RH	Date	Time	°C	%RH
05/05/2026	13:45:55	23.2	39.2	05/06/2026	05:45:55	-11.4	70.7								
05/05/2026	13:55:55	22.7	39.4	05/06/2026	05:55:55	-14.7	65.7								
05/05/2026	14:05:55	22.4	39.5	05/06/2026	06:05:55	-15.8	65.8								
05/05/2026	14:15:55	22.3	39.6	05/06/2026	06:15:55	-16.1	64.8								
05/05/2026	14:25:55	12.9	32.6	05/06/2026	06:25:55	-16.4	63.5								
05/05/2026	14:35:55	-11.0	40.2	05/06/2026	06:35:55	-17.9	60.6								
05/05/2026	14:45:55	-15.5	46.7	05/06/2026	06:45:55	-17.2	64.0								
05/05/2026	14:55:55	-16.4	49.2	05/06/2026	06:55:55	-15.3	64.1								
05/05/2026	15:05:55	-17.9	48.0	05/06/2026	07:05:55	-14.3	62.1								
05/05/2026	15:15:55	-18.7	51.0	05/06/2026	07:15:55	-15.9	62.0								
05/05/2026	15:25:55	-16.4	60.6	05/06/2026	07:25:55	-16.4	62.4								
05/05/2026	15:35:55	-11.8	65.8	05/06/2026	07:35:55	-16.7	62.0								
05/05/2026	15:45:55	-6.3	72.1	05/06/2026	07:45:55	-18.1	59.3								
05/05/2026	15:55:55	-9.4	57.9	05/06/2026	07:55:55	-16.7	64.4								
05/05/2026	16:05:55	-14.8	57.8	05/06/2026	08:05:55	-14.8	61.8								
05/05/2026	16:15:55	-17.3	57.5	05/06/2026	08:15:55	-14.9	60.1								
05/05/2026	16:25:55	-17.7	59.2	05/06/2026	08:25:55	-16.2	61.4								
05/05/2026	16:35:55	-15.2	61.3	05/06/2026	08:35:55	-16.6	61.9								
05/05/2026	16:45:55	-13.7	60.3	05/06/2026	08:45:55	-17.7	59.0								
05/05/2026	16:55:55	-15.3	59.0	05/06/2026	08:55:55	-17.3	62.7								
05/05/2026	17:05:55	-15.8	59.1	05/06/2026	09:05:55	-15.3	61.5								
05/05/2026	17:15:55	-16.0	59.2	05/06/2026	09:15:55	-14.1	60.8								
05/05/2026	17:25:55	-16.1	59.2	05/06/2026	09:25:55	-15.9	60.6								
05/05/2026	17:35:55	-16.2	58.9	05/06/2026	09:35:55	-16.5	61.5								
05/05/2026	17:45:55	-16.3	58.9	05/06/2026	09:45:55	-17.5	58.9								
05/05/2026	17:55:55	-16.4	58.5	05/06/2026	09:55:55	-18.0	61.1								
05/05/2026	18:05:55	-15.2	60.1	05/06/2026	10:05:55	-16.1	62.9								
05/05/2026	18:15:55	-17.4	56.1	05/06/2026	10:15:55	-14.3	61.2								
05/05/2026	18:25:55	-17.9	56.9	05/06/2026	10:25:55	-15.4	60.9								
05/05/2026	18:35:55	-15.8	60.6	05/06/2026	10:35:55	-16.3	62.6								
05/05/2026	18:45:55	-13.9	60.1	05/06/2026	10:45:55	-16.6	62.6								
05/05/2026	18:55:55	-15.3	58.0	05/06/2026	10:55:55	-16.8	62.5								
05/05/2026	19:05:55	-16.0	58.4	05/06/2026	11:05:55	-17.9	59.0								
05/05/2026	19:15:55	-16.2	58.9	05/06/2026	11:15:55	-17.1	63.6								
05/05/2026	19:25:55	-16.3	58.3	05/06/2026	11:25:55	-15.1	61.2								
05/05/2026	19:35:55	-16.4	59.0	05/06/2026	11:35:55	-14.4	60.3								
05/05/2026	19:45:55	-16.3	58.9	05/06/2026	11:45:55	-16.0	60.9								
05/05/2026	19:55:55	-16.6	59.0	05/06/2026	11:55:55	-16.6	61.8								
05/05/2026	20:05:55	-16.6	59.0	05/06/2026	12:05:55	-17.0	60.5								
05/05/2026	20:15:55	-16.6	58.5	05/06/2026	12:15:55	-18.2	59.6								
05/05/2026	20:25:55	-16.4	60.6	05/06/2026	12:25:55	-16.2	61.9								
05/05/2026	20:35:55	-16.3	60.3	05/06/2026	12:35:55	-14.4	60.5								
05/05/2026	20:45:55	-15.5	65.1	05/06/2026	12:45:55	-15.3	59.8								
05/05/2026	20:55:55	-17.0	57.3	05/06/2026	12:55:55	12.8	73.2								
05/05/2026	21:05:55	-18.0	56.6												
05/05/2026	21:15:55	-16.0	59.9												
05/05/2026	21:25:55	-14.1	59.2												
05/05/2026	21:35:55	-15.3	57.7												
05/05/2026	21:45:55	-16.0	58.4												
05/05/2026	21:55:55	-17.2	56.0												
05/05/2026	22:05:55	-18.2	55.9												
05/05/2026	22:15:55	-16.4	58.5												
05/05/2026	22:25:55	-14.5	60.2												
05/05/2026	22:35:55	-15.2	57.1												
05/05/2026	22:45:55	-16.2	58.2												
05/05/2026	22:55:55	-16.5	58.6												
05/05/2026	23:05:55	-17.3	56.3												
05/05/2026	23:15:55	-18.1	56.3												
05/05/2026	23:25:55	-16.1	58.2												
05/05/2026	23:35:55	-14.3	58.1												
05/05/2026	23:45:55	-15.5	56.3												
05/05/2026	23:55:55	-16.6	57.5												
05/06/2026	00:05:55	-17.0	57.9												
05/06/2026	00:15:55	-18.2	55.0												
05/06/2026	00:25:55	-16.6	58.4												
05/06/2026	00:35:55	-14.7	57.2												
05/06/2026	00:45:55	-14.9	56.2												
05/06/2026	00:55:55	-16.2	57.7												
05/06/2026	01:05:55	-16.7	58.4												
05/06/2026	01:15:55	-17.7	55.7												
05/06/2026	01:25:55	-17.3	58.0												
05/06/2026	01:35:55	-17.1	57.9												
05/06/2026	01:45:55	-17.3	58.5												
05/06/2026	01:55:55	-18.3	55.8												
05/06/2026	02:05:55	-19.3	55.4												
05/06/2026	02:15:55	-19.7	58.8												
05/06/2026	02:25:55	-17.1	68.6												
05/06/2026	02:35:55	-12.3	73.6												
05/06/2026	02:45:55	-6.6	79.1												
05/06/2026	02:55:55	-9.1	64.5												
05/06/2026	03:05:55	-14.9	64.0												
05/06/2026	03:15:55	-17.6	63.7												
05/06/2026	03:25:55	-17.2	66.6												
05/06/2026	03:35:55	-15.0	67.6												
05/06/2026	03:45:55	-15.0	63.7												
05/06/2026	03:55:55	-17.6	63.6												
05/06/2026	04:05:55	-17.6	66.1												
05/06/2026	04:15:55	-15.5	67.0												
05/06/2026	04:25:55	-14.3	65.8												
05/06/2026	04:35:55	-15.9	64.4												
05/06/2026	04:45:55	-16.4	64.5												
05/06/2026	04:55:55	-16.7	64.3												
05/06/2026	05:05:55	-16.8	63.9												
05/06/2026	05:15:55	-17.5	60.4												
05/06/2026	05:25:55	-17.5	64.5												
05/06/2026	05:35:55	-15.5	62.9												